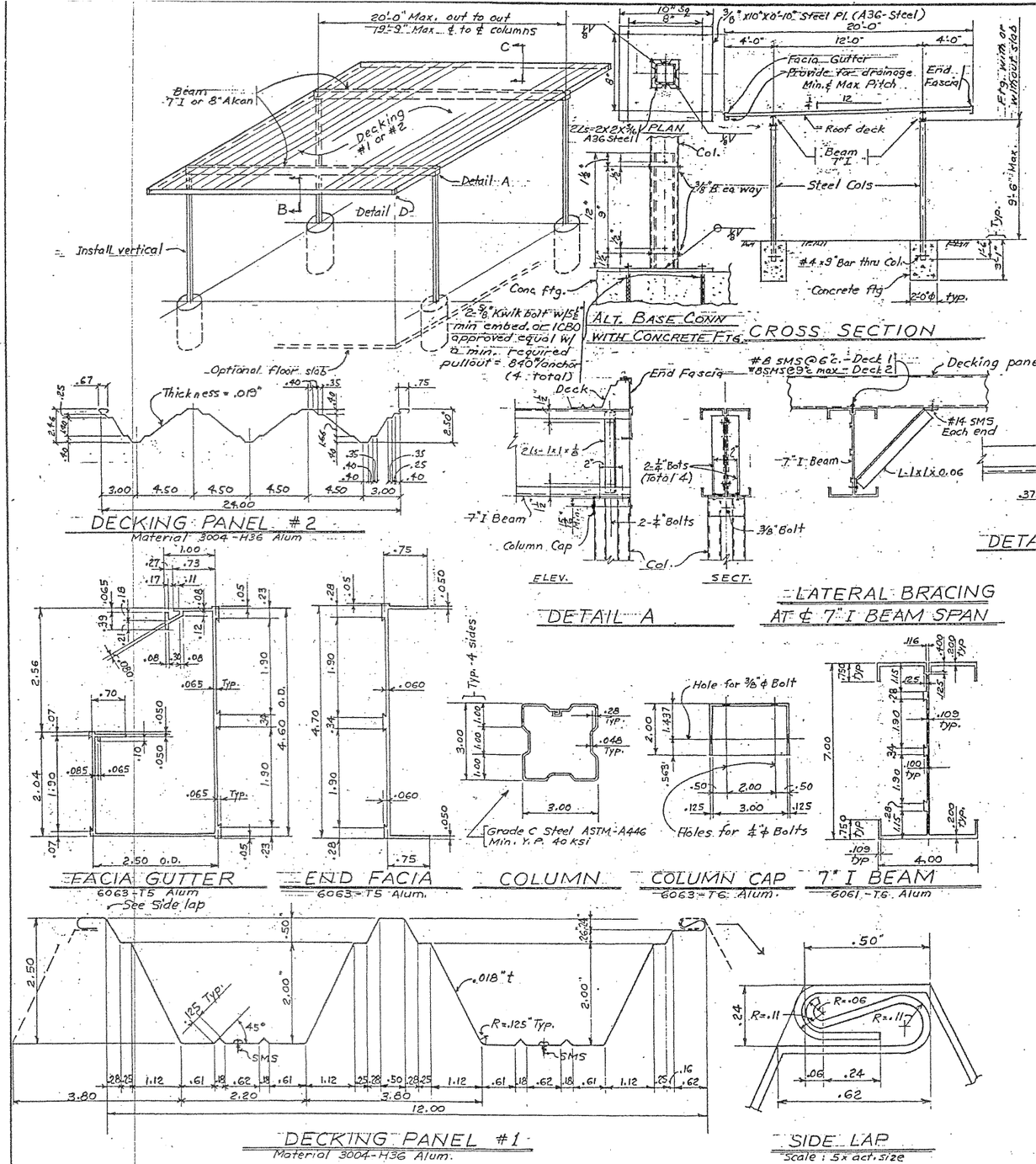

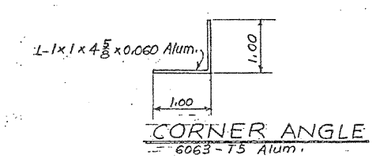

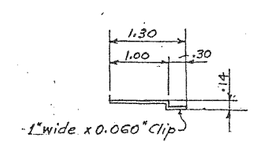

GENERAL NOTES

1. Design loads:
   Live load 10 psf
   Wind load 10 psf horizontal applied to twice the projection area of all the elements of one face
   Uplift 10 psf
2. Each structure shall have attached thereto in a visible location an approved identification insignia.
3. Aluminum design and stresses are according to Alum. Assoc. 1986 Spec's with factor of safety for building products.
4. Horizontal shear strength of beam has been evaluated by test.
5. Concrete mix 1 : 2 1/2 : 3 1/2 with 7 1/2 gal. water per sack. Max. 2000 psi compressive strength at 28 days.
6. All framing shall be aluminum unless otherwise shown. Steel parts shall be galvanized or painted with steel primer & enamel finish, fabricated according AISC spec's.
7. S.M.S. - Sheet metal screws
   Steel fasteners shall be stainless, aluminum or cadmium plated.
8. SMS for roof panel shall have 1/2" dia. composite metal & neoprene washer.
9. Footings are designed for average soil such as compact fine sand, medium clay, compact sandy loam or loose coarse sand and gravel. Vertical soil p = 1000 psf max.
   Lateral soil p = 150 psf per foot of depth.
10. Carport shall not be enclosed.

MOBILEHOME ACCESSORY BUILDING OR STRUCTURE
HEALTH AND SAFETY CODE, DIVISION 13, PART 2
APPROVED
SUBJECT TO CORRECTIONS NOTED

Approval does not authorize or approve any omission or deviation from requirements of applicable State laws and regulations.

State of California
Department of Housing and Community Development
DIVISION OF CODES AND STANDARDS

By [signature] Date 9/28/01

SPA NO. 88-71

This Plan Approval Expires 10/11/03

REGISTERED PROFESSIONAL ENGINEER No. C 047497 Exp. 12/31/07 CIVIL STATE OF CALIFORNIA

Rev. 7-5-77

CARPORT - FREESTAND WITH OVERHANG FOR MOBILEHOME - 10# L.L.

DURALUM INC.
4301 POWER INN ROAD
SACRAMENTO, CALIF 95826

MODEL D-FS20-10

SCALE: APPROVED BY: DRAWN BY G.O.

DATE: 2-18-76 7317-E

PACIFIC CONSULTING ENGINEERS
2150 Hall Avenue #145 Ph. 916-564-6028
Sacramento, CA. 95838 Fax. 916-564-6029

JOB No 94-146

DRAWING NUMBER 204

SPA 88-71